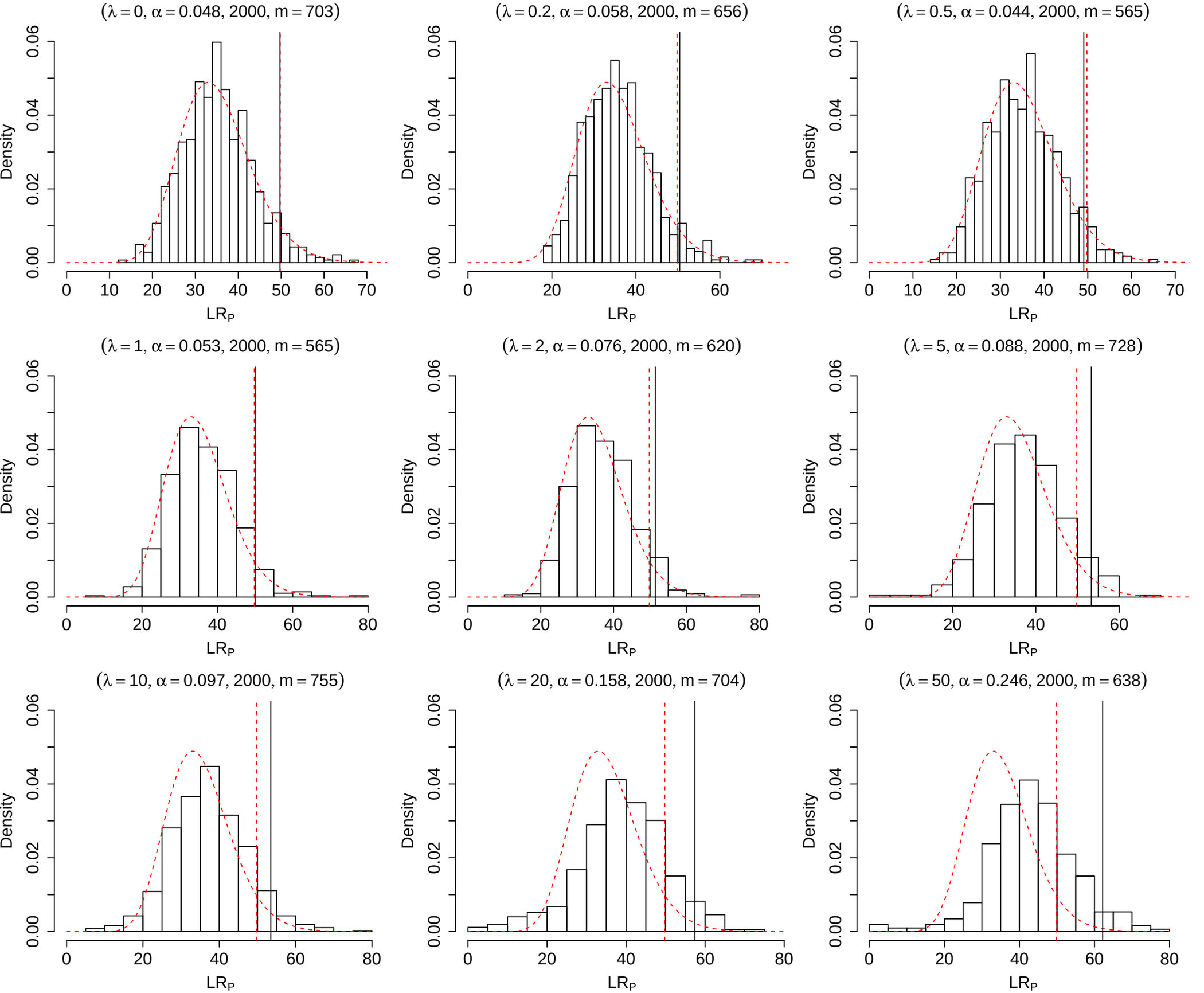
(λ = 0, α = 0.048, 2000, m = 703)
(λ = 0.2, α = 0.058, 2000, m = 656)
(λ = 0.5, α = 0.044, 2000, m = 565)
(λ = 1, α = 0.053, 2000, m = 565)
(λ = 2, α = 0.076, 2000, m = 620)
(λ = 5, α = 0.088, 2000, m = 728)
(λ = 10, α = 0.097, 2000, m = 755)
(λ = 20, α = 0.158, 2000, m = 704)
(λ = 50, α = 0.246, 2000, m = 638)
Density
LRP